Régie incendie des Monts
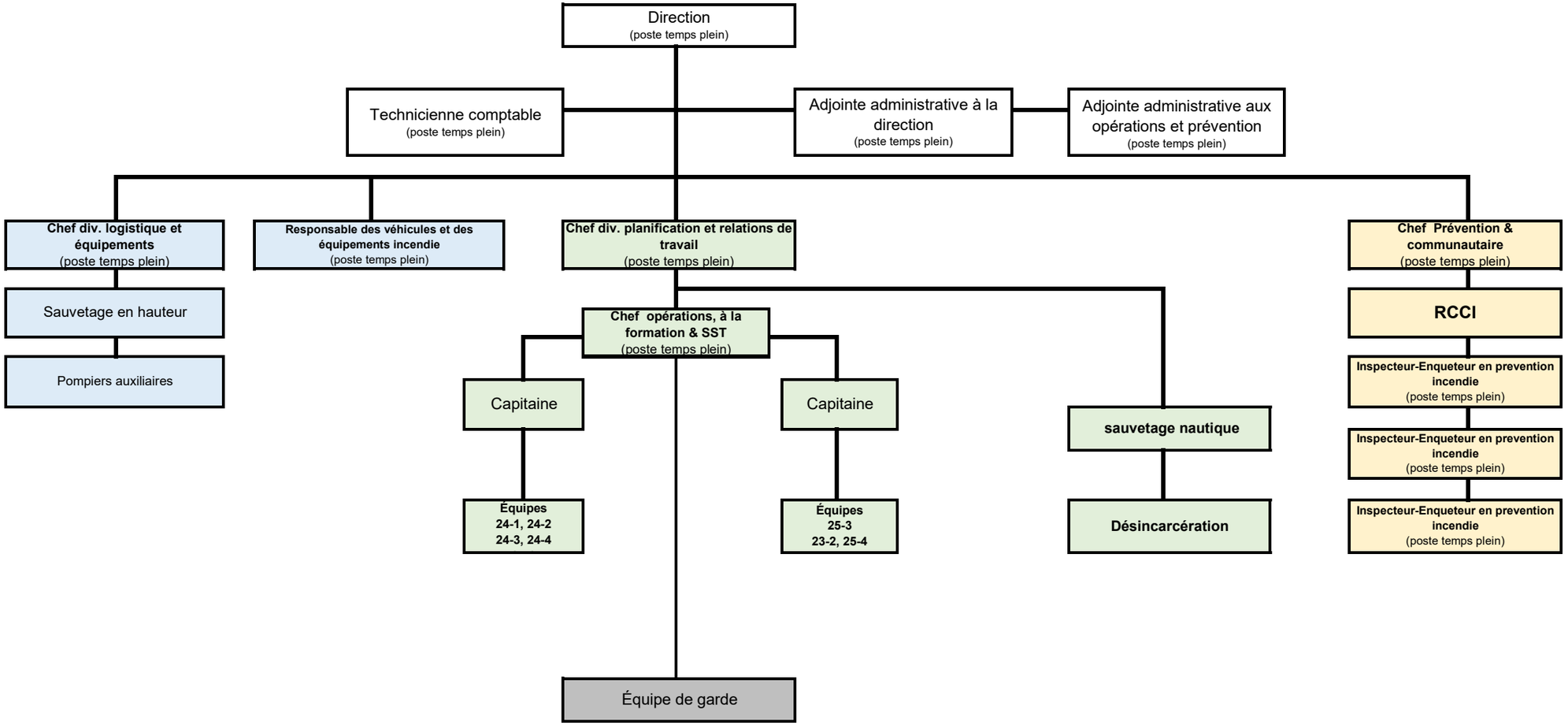
Organigramme